

PLAN SHOWING THE PROPOSED RESIDENTIAL BUILDING AT PLOT No.107, 5th STREET, KANDASAMY NAGAR, PALAVAKKAM, CHENNAI - 600 041,
 OLD SURVEY No.117 PART, NEW SURVEY No.117/7 PART, PALAVAKKAM VILLAGE, TAMBARAM TALUK, KANCHEEPURAM DISTRICT.
 PLOT SANCTIONED BY DTP APPROVED LAYOUT/DPOM/DDTP No.125/74.

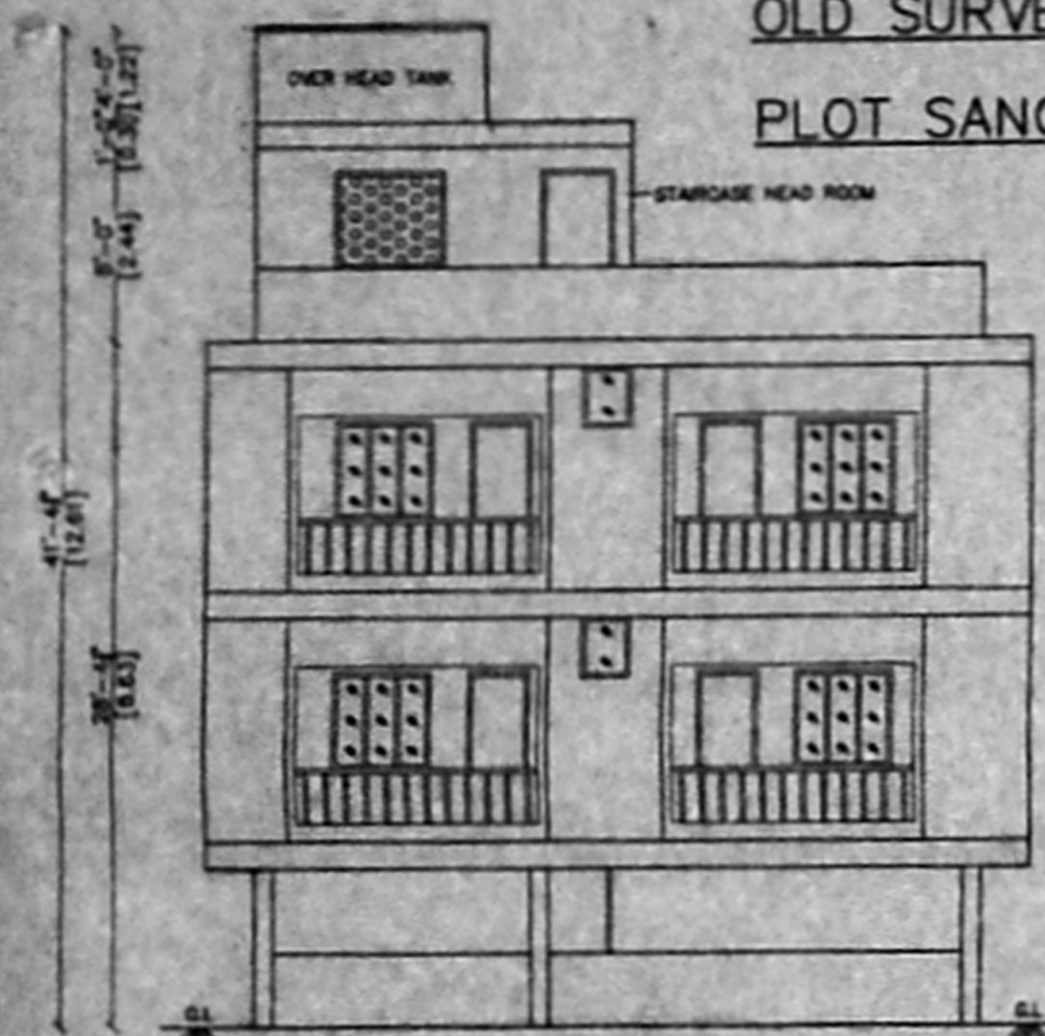

ELEVATION

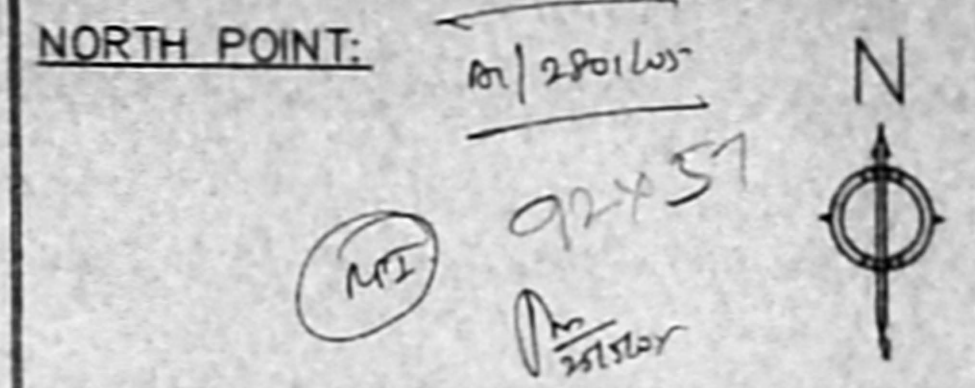
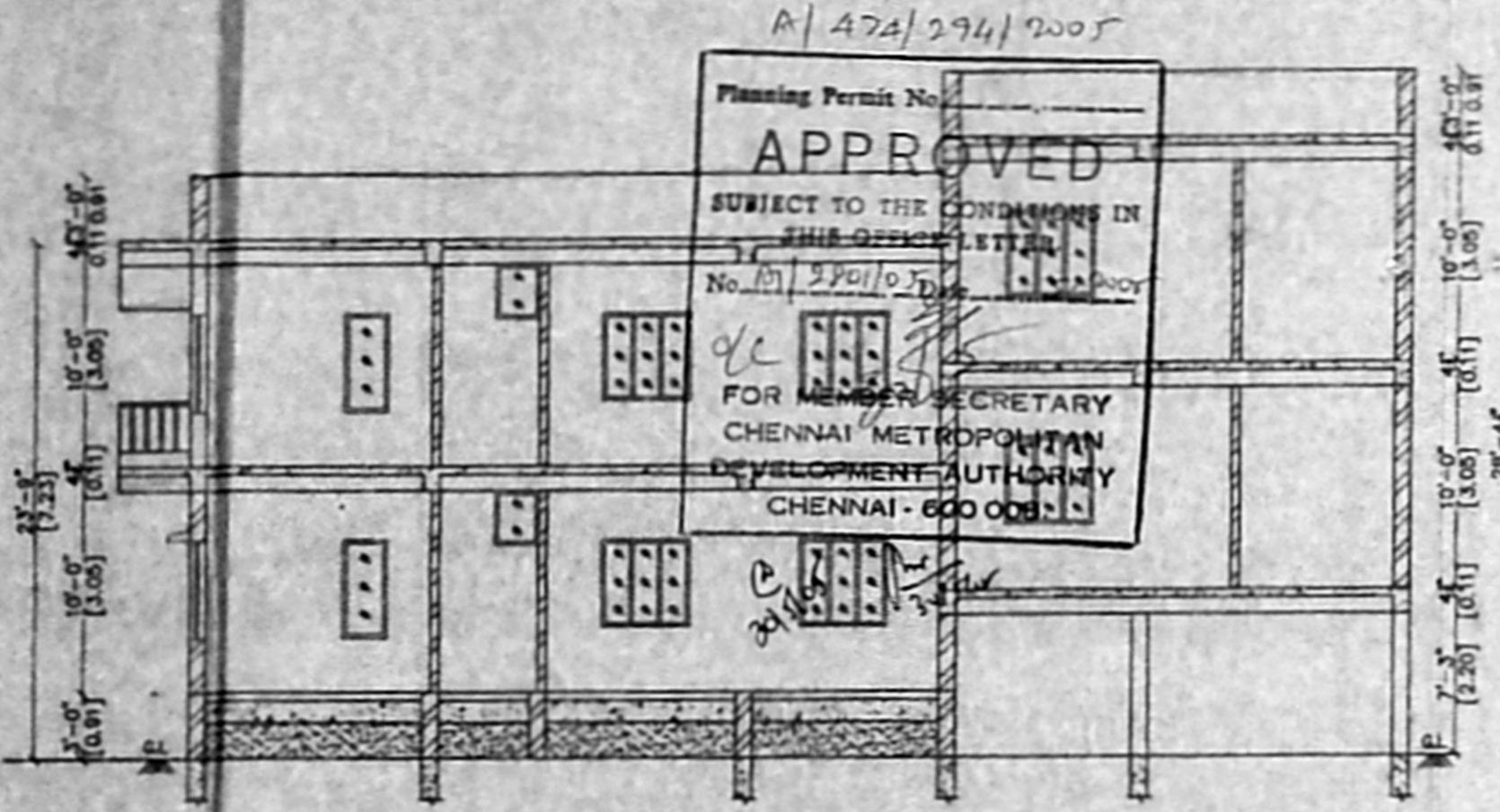

SECTION ON 'A-A'

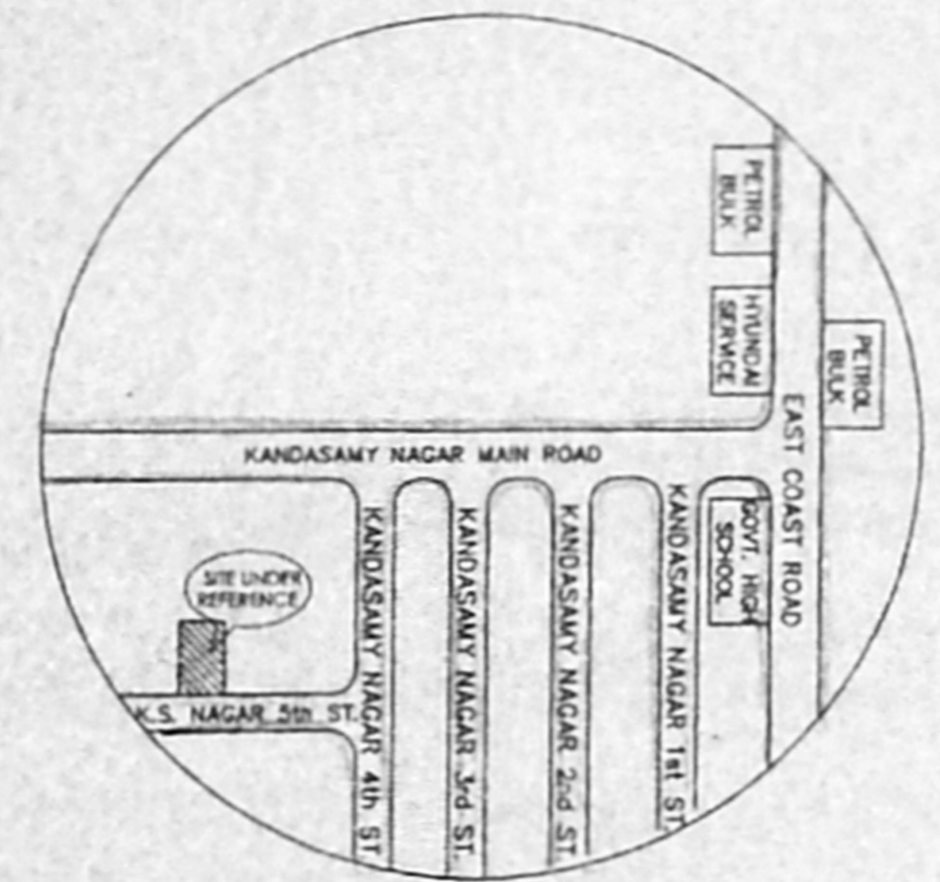

**KEY PLAN
NOT TO SCALE**

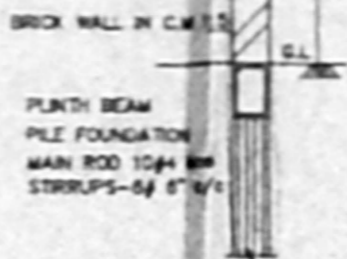

**DETAILS OF
COMPOUND WALL**

C/S OF COMPOUND WALL

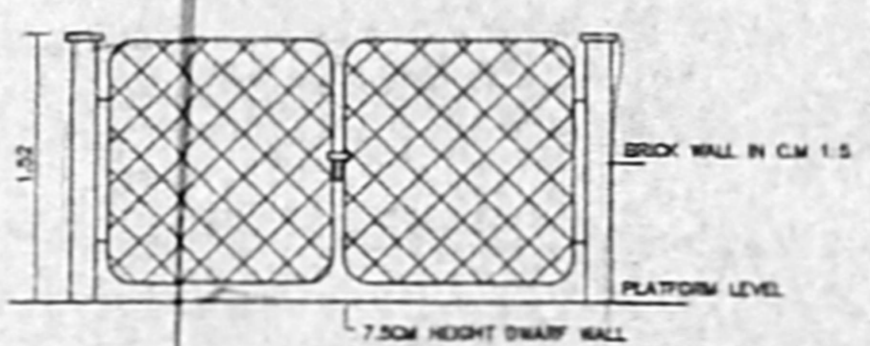

GATE ELEVATION

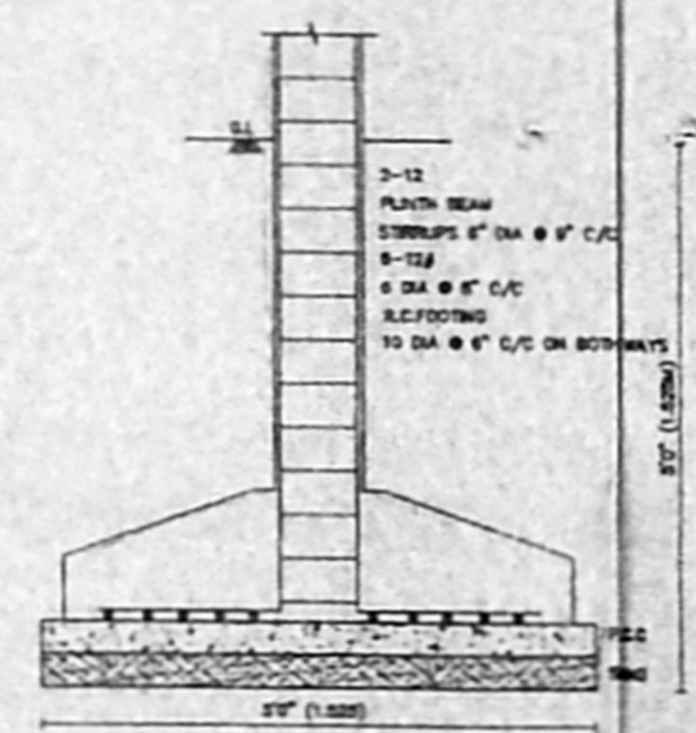

FOUNDATION DETAILS

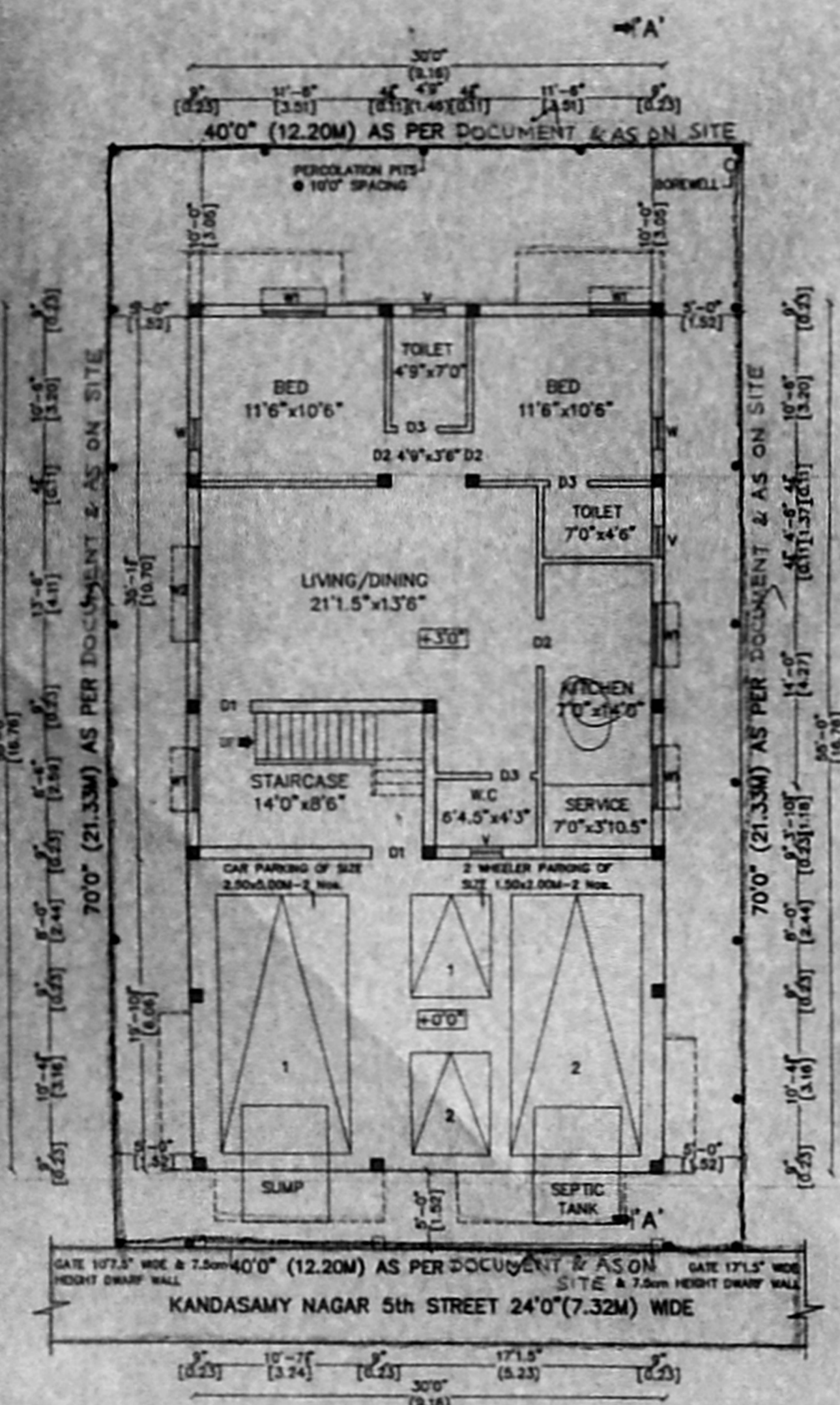

SITE PLAN / STILT & GROUND FLOOR PLAN

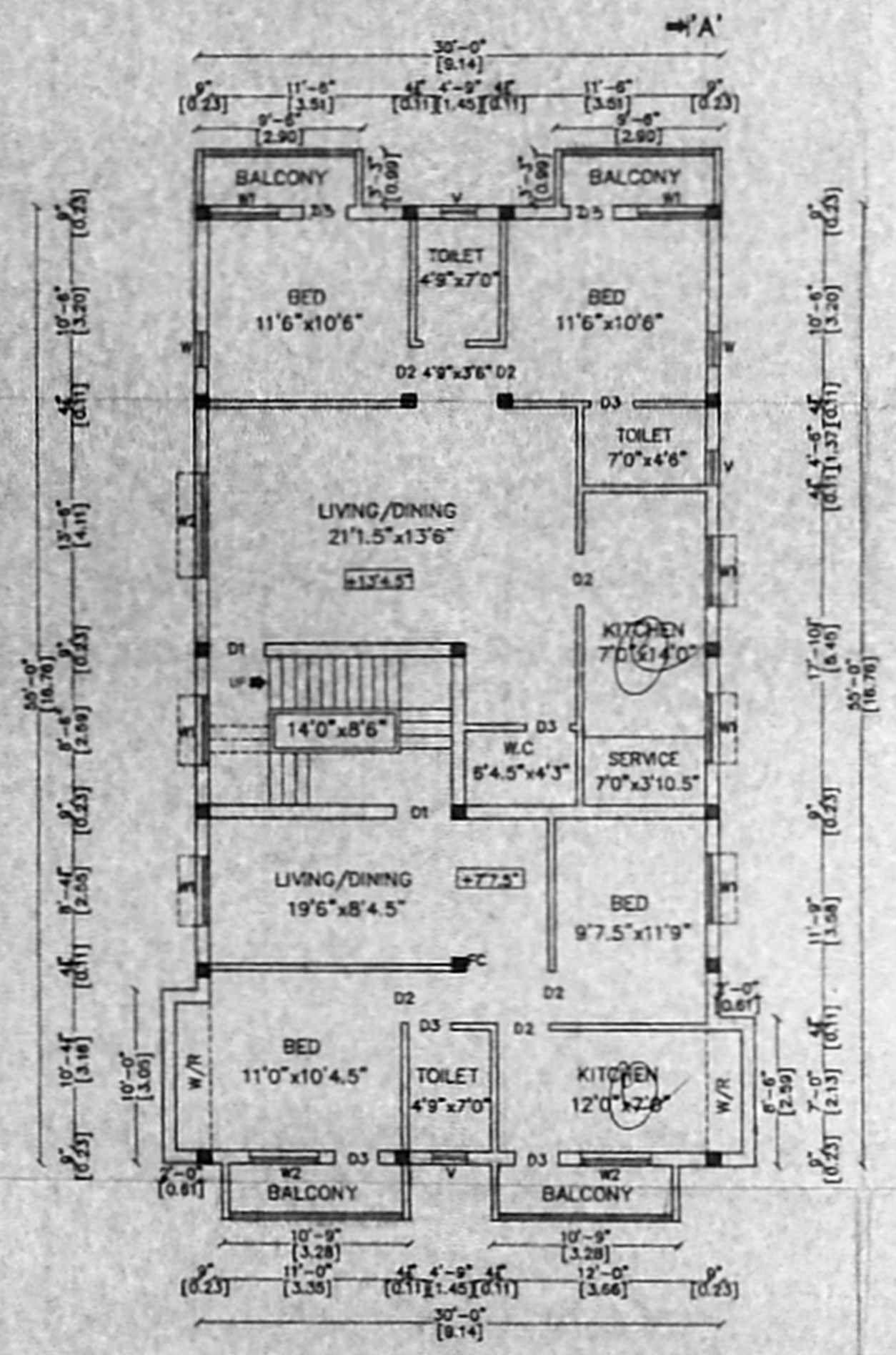

FIRST FLOOR PLAN

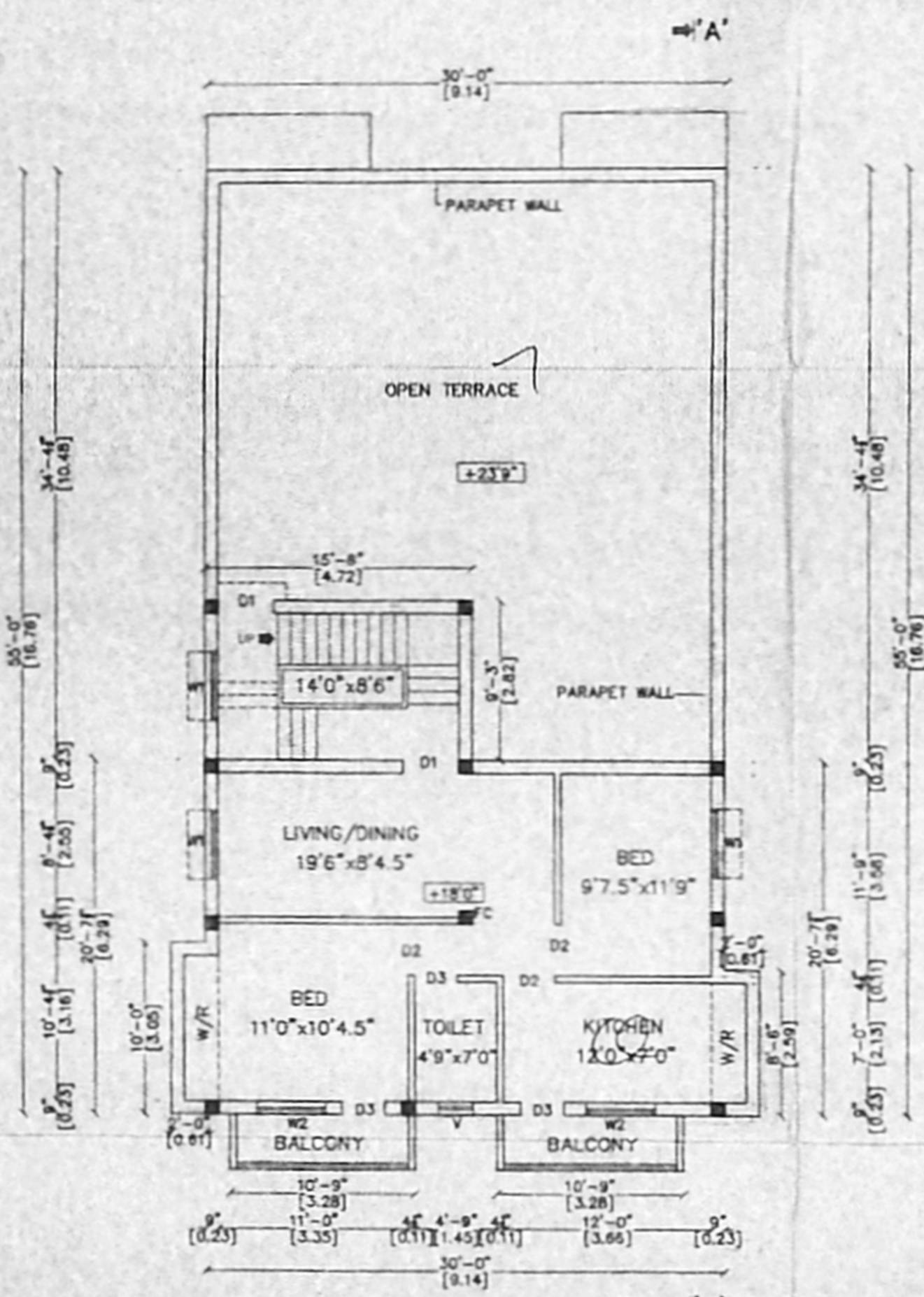

SECOND FLOOR PLAN (PART)

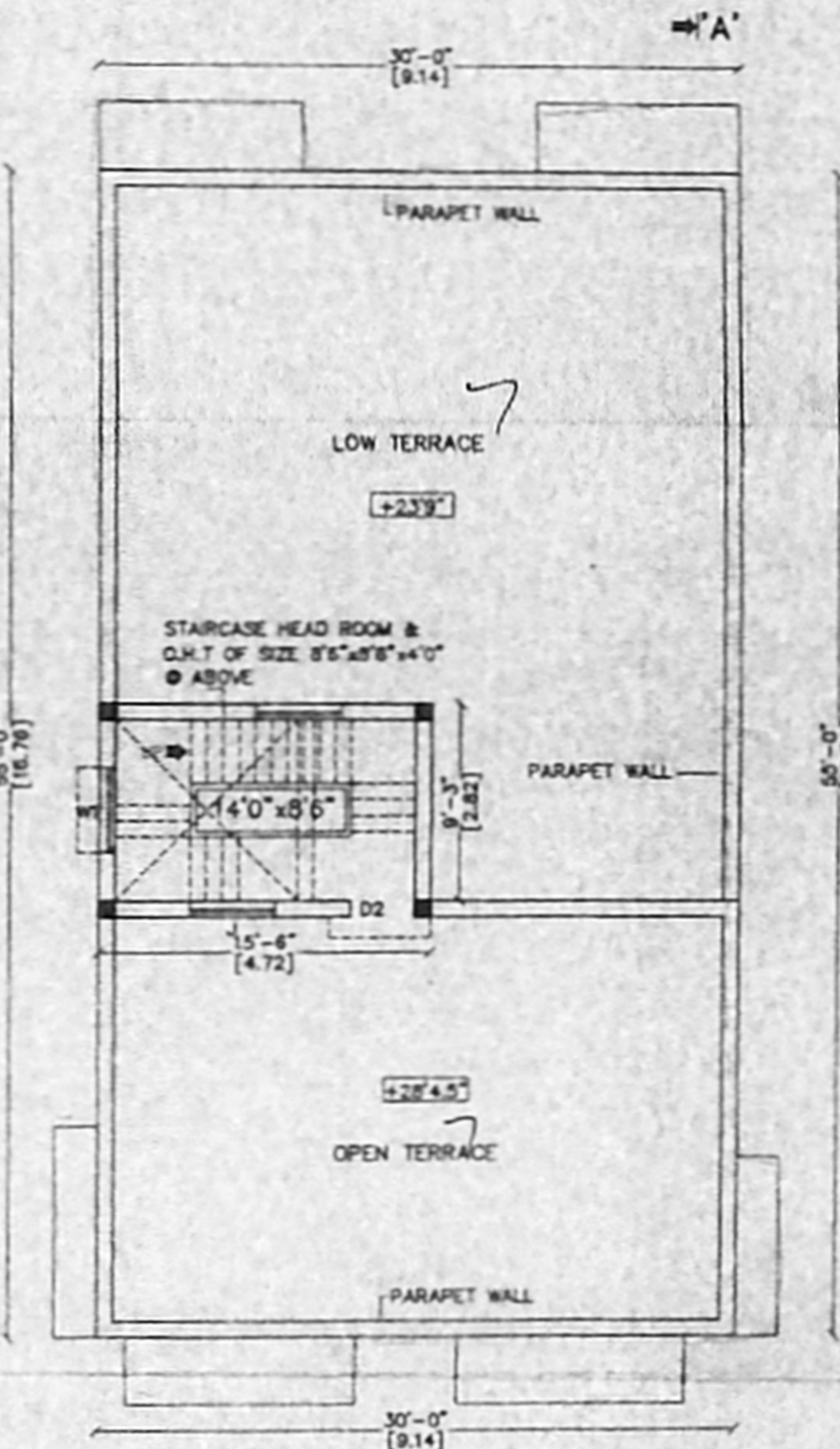

TERRACE PLAN

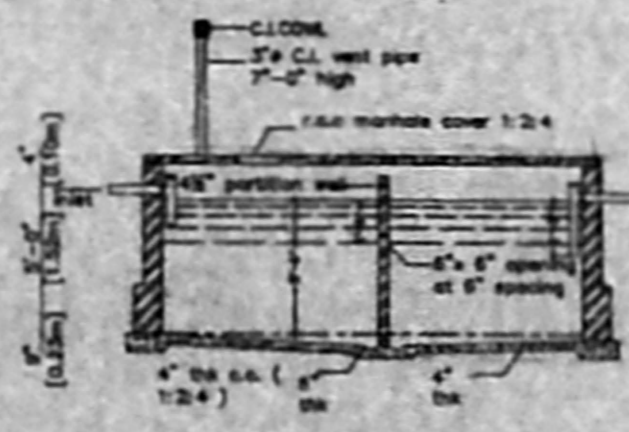

SEPTIC TANK - SECTION

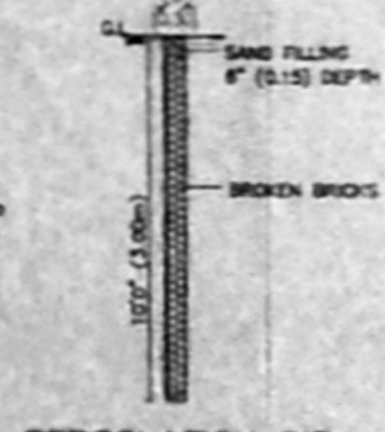

PERCOLATION PIT

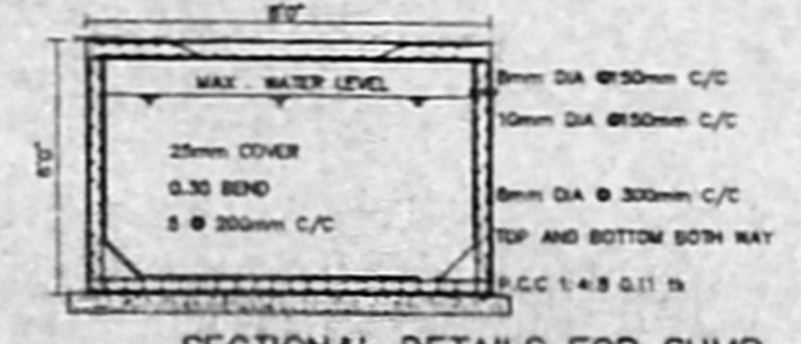

**SECTIONAL DETAILS FOR SUMP
(HERMETICALLY CLOSED)**

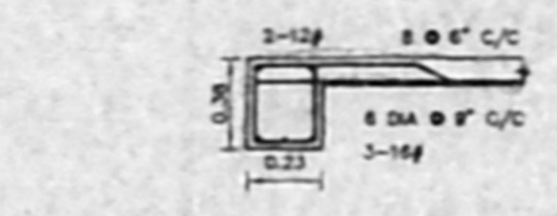

ROOF SLAB & BEAM DETAILS

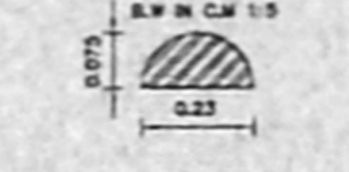

DWARF WALL

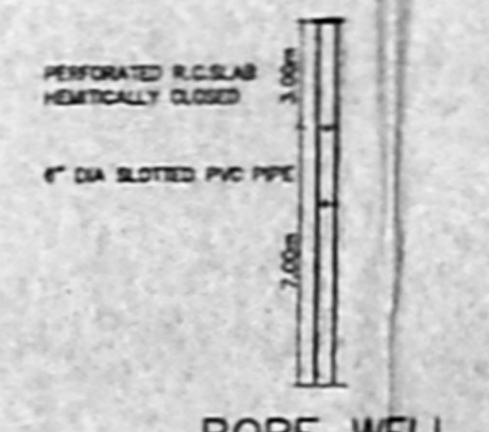

BORE WELL

- SPECIFICATIONS:**
- ROOF SLAB IN R.C.C. 1:2:4, 11cm THICK
 - HOLLOW BLOCK WALL IN CEMENT MORTAR 1:5
 - R.C.C COLUMN IN C.C 1:2:4
 - PLINTH BEAM IN R.C.C. 1:2:4
 - WALL PLASTERING IN C.M 1:5, 20cm THICK
 - CEILING PLASTERING IN C.M 1:3, 12mm THICK
 - PARAPET WALL IN C.M 1:5, 1.00m HEIGHT
 - SILVER GREY MOSAIC FLOORING, 22mm THICK
 - TEAK WOOD DOOR FRAMES AND FLUSH DOOR SHUTTERS
 - ALUMINIUM SLIDING WINDOWS WITH 4mm THICK PLAIN GLASS WITH PRESSED CLAY TILES
 - WEATHERING COURSE-BRICK JELLY CONCRETE LAID WITH PRESSED CLAY TILES
 - FLOORING CONCRETE IN C.C 1:4:8
 - R.C.C. FOOTING IN C.C 1:2:4
 - G.L. - GROUND LEVEL

SCHEDULE OF JOINERIES:

D1 - DOOR - 3'6" x 7'0"	1.07 x 2.13
D2 - DOOR - 3'0" x 7'0"	0.90 x 2.13
D3 - DOOR - 2'6" x 7'0"	0.76 x 2.13
W2 - WINDOW - 6'0" x 4'6"	1.83 x 1.37
W1 - WINDOW - 4'6" x 4'6"	1.37 x 1.37
W - WINDOW - 2'0" x 4'6"	0.60 x 1.37
V - VENTILATOR - 2'0" x 2'6"	0.60 x 0.76
J - JALLY - 4'6" x 4'0"	1.37 x 1.21

AREA STATEMENT:

DESCRIPTION	SQ.FT	SQ.M
PLOT EXTENT	2800.00	260.12
GROUND FLOOR AREA	1053.75	97.89
FIRST FLOOR AREA	1818.63	168.95
SECOND FLOOR AREA	869.00	80.73
TOTAL FLOOR AREA	3741.38	347.57
STILT FLOOR AREA	596.25	55.39
FLOOR SPACE INDEX		1.34
PLOT COVERAGE		64.95%
No. OF DWELLING		4
No. OF CAR PARKING		2
2-WHEELER PARKING		2

- REFERENCE:**
- PROPOSED BUILDING
 - ROAD LIMITS
 - SITE BOUNDARY

NOTES:
 SCALE - 1:100 (OR) 1"=8'0"
 ALL DIMENSIONS ARE IN 'METRES' & 'FEET'

(SURESH CHAND KOTHARI)
 LAND OWNER'S SIGNATURE

P.C. GOWRI SHANKAR,
 P.E. (REGD.) CIVIL ENGRG.,
 CIVIL ENGINEER, CIVIL ENGRG. REGD. &
 CHARTERED SURVEYOR, 1265-4
 APPROVED BY DTP No. 125/74
 20, Kandasamy Nagar Street, Madhav
 600 041, Chennai. 33333335

LICENSED SURVEYOR